

**National Electricity
Transmission System Status Report**



national**grid**ESO

National Electricity Transmission System Status Report
Thursday 13 June 2024

Today's High Level Risk Status Forecast for the next 24h			
General Status		Voltage	
Demand		System Inertia	
System Margins		Weather	
Generation		Transmission	
Active Constraints			
System Warning			

Today's Minimum De-Rated Margin	9,724 (SP 19)	
Current BMU Largest Loss Risk	Generation	1600 MW
	Demand	560 MW

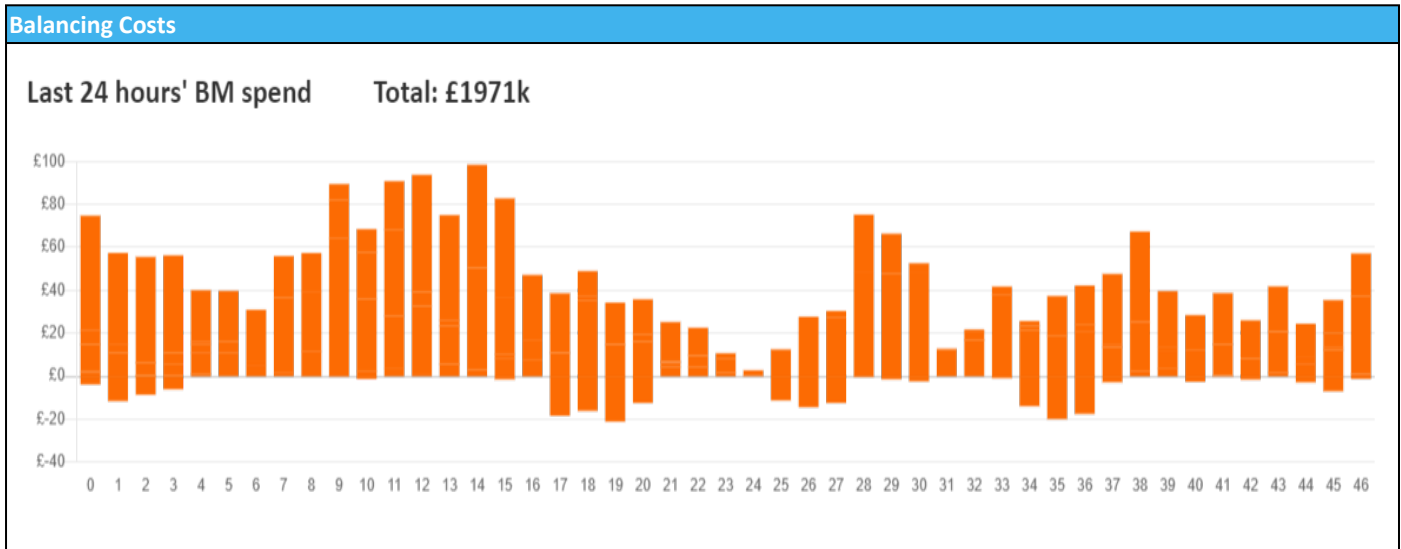

Yesterday's Market Summary

Cash Out Price (Max)	£124.9 (SP 43)
Cash Out Price (Min)	£12.36 (SP 32)
Peak Demand Yesterday	30,162 MW
Minimum Demand	19,110 MW

Interconnector Net Transfer Capacity (MWs)

Today	Import	Export	Remarks
Netherlands (BritNed)	1000	1000	Fully Available
France (IFA)	2000	2000	Fully Available
Belgium (Nemo)	1000	1000	Fully Available
Ireland (EWIC)	500	500	Fully Available
France (ElecLink)	1000	1000	Fully Available
Northern Ireland (MOYLE)	500	500	Fully Available
Norway (NSL)	1400	1400	Fully Available
France (IFA2)	0	0	Planned Outage
Viking Link	1400	1400	Fully Available
Ireland (GreenLink)	0	0	Not yet commissioned

Wind Power Forecast

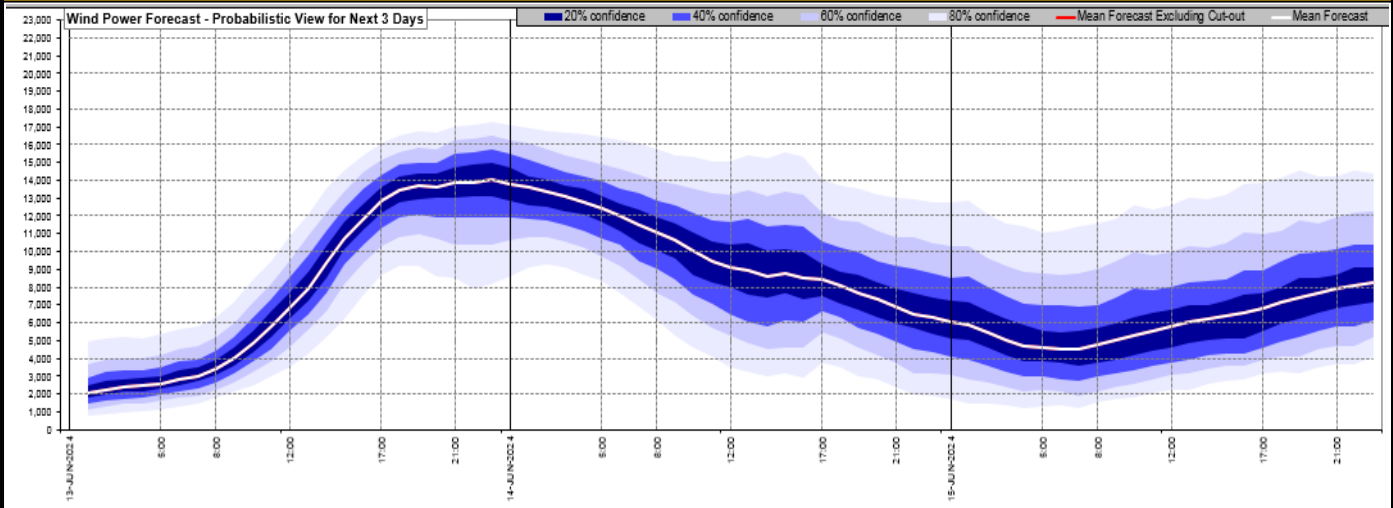

Expected embedded generation (MWs)

Embedded Generation Forecast

Embedded Generation Estimates																Last run: 13-Jun-2024 04:32:41	
	12-JUN-2024					13-JUN-2024					14-JUN-2024						
	05:00	08:00	12:00	17:00	21:00	00:00	05:00	08:00	12:00	17:00	21:00	00:00	05:00	08:00	12:00	17:00	21:00
Solar (MW)	0	2160	5107	4462	234	0	41	2853	5238	1267	21	0	0	2124	6576	4048	162
Wind (MW)	475	410	515	737	474	502	851	1197	2472	3393	3420	3022	2056	2024	2316	1941	1228
STOR (MW)	0	0	0	0	0	0	0	0	0	0	0	0	0	0	0	0	0
Total (MW)	475	2570	5622	5199	708	502	892	4050	7710	4660	3441	3022	2056	4148	8892	5989	1390

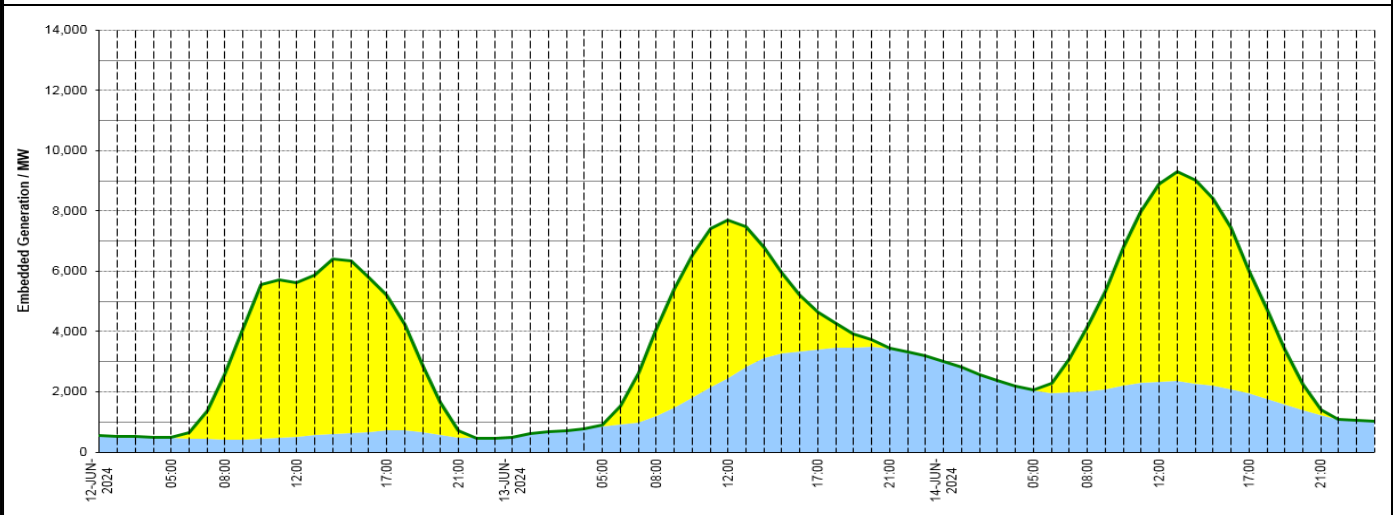

Weather	Source	Commentary
Latest forecast (Summary)	Met Office SEPA Natural Resources Wales	Today: Outbreaks of rain, locally heavy pushing northeastwards across the UK through Thursday, accompanied by coastal gales in the southwest during the afternoon. Remaining dry in the east for much of the day but rain arriving in the late afternoon. Tonight: Rain covering all parts overnight but turning light and patchy across England and Wales by dawn. Windy for many to begin with but milder than in recent days.
General Weather Concerns e.g. wind, rain, snow, flooding, GB Weather Warnings	Met Office Weather Warnings SEPA Natural Resources Wales	UK Weather Warnings No weather warnings are in force for the UK Flood Warnings 0 flood warnings and 8 flood alerts issued for England. 0 flood warnings and 0 flood alerts issued for Scotland. 0 flood warnings and 0 flood alerts issued for Wales

Contains public sector information licensed under the Open Government Licence v1.0

Further Information	
BM Reports	https://www.bmreports.com
System Balancing Reports	https://www.nationalgrideso.com/industry-information/industry-data-and-reports/system-balancing-reports
Forecast Volumes and Costs	https://www.nationalgrideso.com/industry-information/industry-data-and-reports/forecast-volumes-and-costs